Retreat
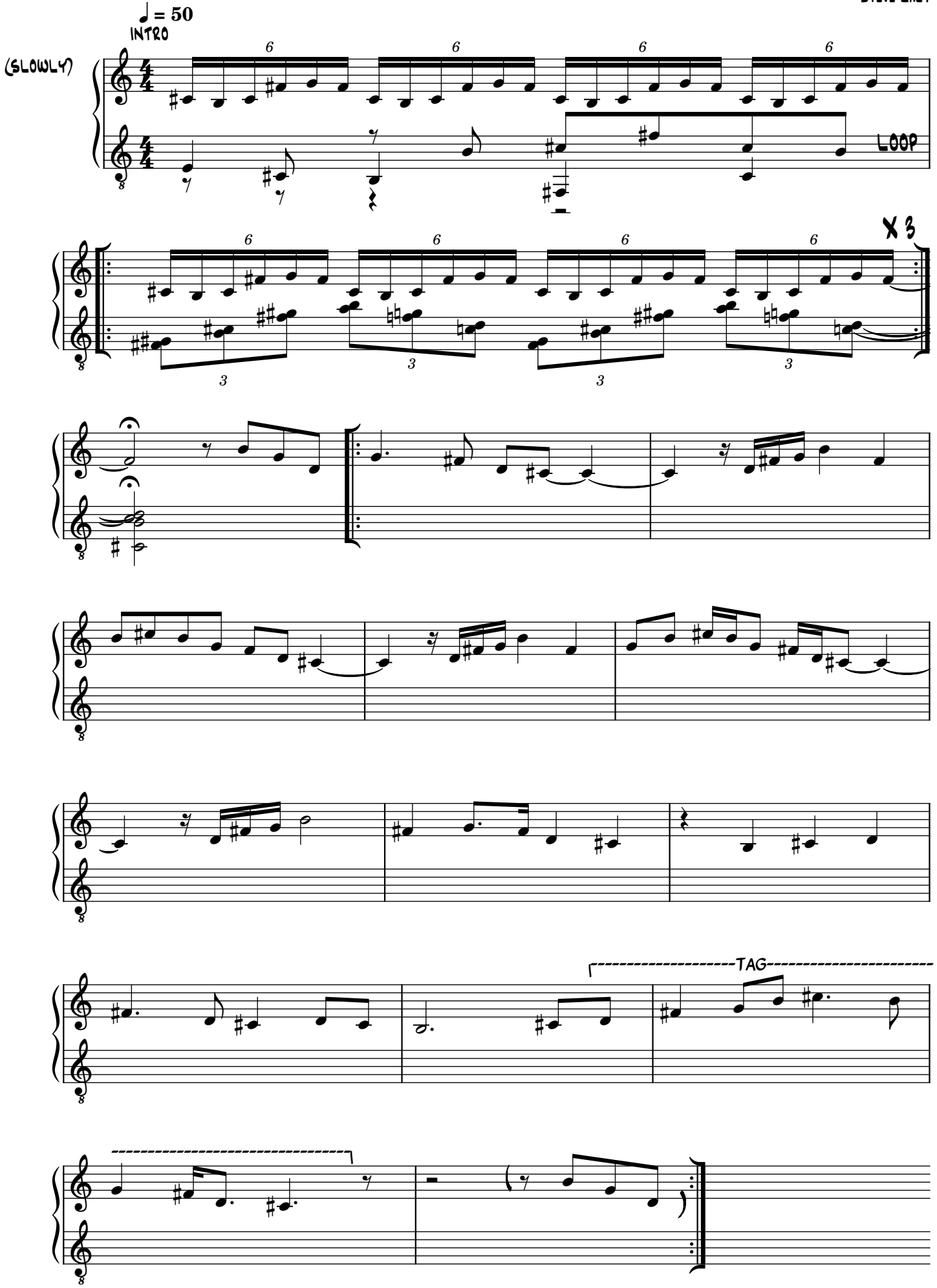
Steve Lacy