Ut

A RA
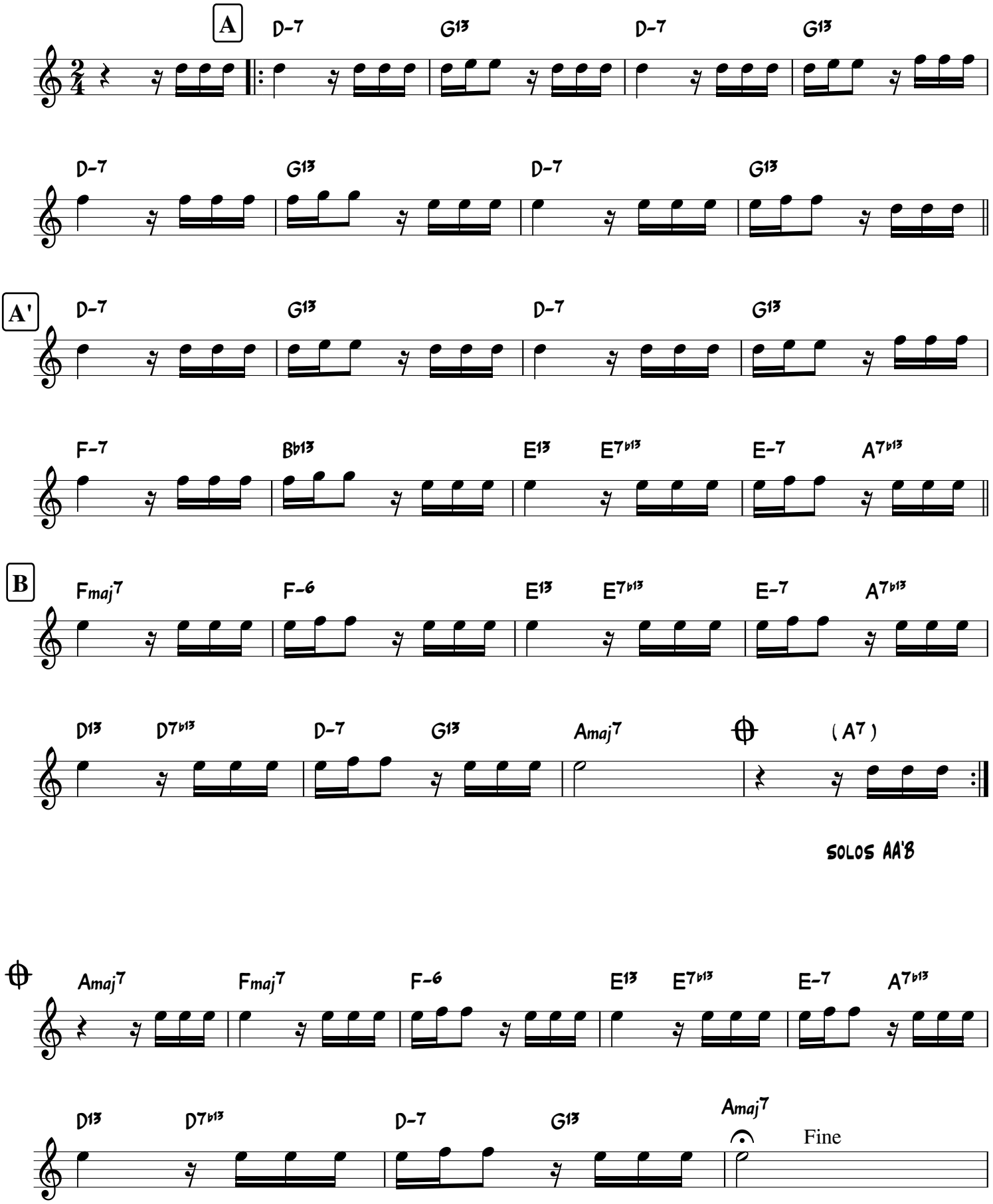
João Donato / Caetano Veloso